

# CardioSD

we put our heart into yours

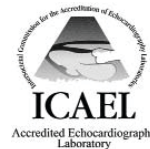

ROBERT E. BULOW, D.O., F.A.C.C., F.A.C.O.I. • PATRICK J. LYTLE, D.O., F.A.C.C., F.A.C.O.I. • DEEPTHI MOSALI, M.D., F.A.C.C.

THOMAS M. RUFF, D.O., F.A.C.C., F.A.C.O.I. • JANIS A. ROBERTS, D.O., F.A.C.C., F.A.C.O.I. • CRAIG M. PETERS, D.O. • J. BRADLEY GIBSON, D.O.

4160 LITTLE YORK ROAD, STE 20 • DAYTON, OHIO 45414 • PHONE (937) 454-9527 • FAX (937) 454-9532  
7677 YANKEE STREET, STE 120 • DAYTON, OHIO 45459 • PHONE (937) 424-0012 • FAX (937) 424-0077

## TESTING ORDER FORM

Referring Physician \_\_\_\_\_ Phone \_\_\_\_\_ Fax \_\_\_\_\_

Patient Info: Fax Insurance Cards-front & back & Demos. Nuclears (78452)&MUGA (78472) must be precerted. Check insur Echo (93306) S/E (93351)

Name \_\_\_\_\_ Height \_\_\_\_\_ Weight \_\_\_\_\_ DOB \_\_\_\_\_

Diabetic Y/N \_\_\_\_\_ Presurgical Y/N \_\_\_\_\_ Asthma Y/N \_\_\_\_\_

Phone (H) \_\_\_\_\_ (W) \_\_\_\_\_ (Cell) \_\_\_\_\_

Primary Insurance \_\_\_\_\_

Referral Obtained (HMO) Initials \_\_\_\_\_ Date \_\_\_\_\_ Precert Obtained: Initials \_\_\_\_\_ Date \_\_\_\_\_ Precert # \_\_\_\_\_

### Test Ordered: (Test with \* requires patient to walk on treadmill.)

- (S) Stress Regular \*  (E) Echo complete w/Doppler & Color Flow  (M) MUGA Scan
- (N) Stress Nuclear \*  (E) Echo limited  (H) 24 Hr Holter Monitor
- (N) Stress Nuclear with Adenosine  (S/E) Stress Echo \*  30 Day Event Recorder
- (N) Stress Nuclear w/ Dobutamine  (S/E N) Stress Echo w/Dobutamine  (A) ABI \_\_check if w/exercise
- Check here to authorize cardiologist to change method of stress test or ABI if necessary.  Other \_\_\_\_\_

Diagnosis: S=Stress M=Muga N=Nuclear E=Echo H=Holter A=ABI (Diagnosis checked should correspond to test ordered.)

### SIGNS & SYMPTOMS

- Chest Tightness, Pressure, Discomfort NEHSM 786.59
- Chest Pain (Unspecified) NEHSM S/E 786.50
- Palpitations H 785.1
- Shortness of Breath (Dyspnea) NEHSM S/E 786.05
- Syncope (Fainting/Lightheaded) NEHSM S/E 780.2
- Tachycardia NOS H 785.0

### ARRHYTHMIAS

- 1st Degree AVB EHSN 426.11
- Atrial Fib/Flutter EHSN S/E 427.31/32
- Bradycardia-Sinus/SSS/tachy-brady EHSN 427.81
- Brady NOS, Atr Tach, Sinus Tach HSN S/E 427.89
- LBBB EHSN S/E 426.3
- Left Hemiblock EHSN 426.2
- PAC HSN S/E 427.61
- PVC HSN S/E 427.69
- RBBB EHSN S/E 426.4
- VTACH EH 427.1

### VALVE DISORDER

- Aortic EHSN S/E 424.1
- Mitral EHSN S/E 424.0
- Pulmonary EHSN S/E 424.3
- Tricuspid EHSN S/E 424.2
- \*\* Check if Rheumatic

### ABNORMAL TESTING

- Abn Echo SN 793.2
- Abn EKG SN S/E 794.31
- Abn Stress SN S/E 794.30

### HEART FAILURE

- \*5th Digit: 1=acute, 2=chronic
- Corpulmonale ES 416.9
  - Diastolic\* EHSN 428.3\_\_
  - Systolic\* EHSN 428.2\_\_
  - Systolic & Diastolic Comb.\* EHSN 428.4\_\_

### MYOCARDIAL DISORDER

- Cardiomegaly NES S/E 429.3
- Cardiomyopathy-Dilated NES S/E 425.4
- Cardiomyopathy-Ischemic NEHS S/E 414.8
- Cardiomyopathy-Secondary NES S/E 425.9
- Hcom (IHSS) NES S/E 425.1

### CORONARY ARTERY DISEASE (CAD)

- Angina, Stable NEHS S/E 413.9
- Angina, Unstable NEHS S/E 411.1
- CAD NEHS S/E 414.01
- S/P MI with Symptoms NEHS S/E 414.8
- S/P CABG SN S/E V45.81
- S/P PTCA/Stent SN S/E V45.82

### OTHER

- Pericardial Effusion E 423.9
- Presurgical (List w/other Dx) S S/E V72.81
- Pulmonary HTN, primary ES 416.0
- Pulmonary HTN, secondary ES 416.8
- Peripheral Vascular Disease A 443.9
- Atherosclerosis w/Claudication A 440.21
- Other \_\_\_\_\_

### \*\* Requested Location of Test:

\_\_\_\_ North Office: 4160 Little York Road, Ste 20 \_\_\_\_\_ South Office: 7677 Yankee Street, Ste 120, Centerville

✓ Ordering physician signature (no stamp) \_\_\_\_\_

Check here to authorize cardiologist to change method of stress test or ABI if necessary.

CardioSD use only: Scheduled by: \_\_\_\_\_ Faxed: \_\_\_\_\_ Appt. Date: \_\_\_\_\_ Appt. Time: \_\_\_\_\_ Location: \_\_\_\_\_